

Oundle International Festival and Summer School for Young Organists has expanded greatly since the first Festival 14 years ago.

In 1996 a new course was introduced, earlier in the year, for beginner organists or those who would like to start. The course is called *Pulling Out the Stops* and the third course will take place on the weekend of 26th to 28th March 1999.

Also since 1996 we have promoted a concert during the week before Christmas, a very festive occasion with mulled wine and canapés, set in one of Northamptonshire's magnificent country houses.

If you would like details of either of the above, or any other of our publications, please complete the form below.

## THE FIFTEENTH Oundle INTERNATIONAL FESTIVAL

16th to 25th July 1999

Make sure you are on our mailing list to receive all details by returning this form or simply sending your name and address to  
O.I.F., The Old Crown, Glapthorn, Oundle, Peterborough PE8 5BJ

Name \_\_\_\_\_  
Address \_\_\_\_\_  
Postcode \_\_\_\_\_

Please also send details of:

- ☐ Friends of the Festival
- ☐ Hommage à Messiaen, November 1998
- ☐ Christmas Country House concert, December 1998
- ☐ Beginners' Organ Course *Pulling Out the Stops* March 1999
- ☐ Oundle International Festival 1999
- ☐ Summer School for Young Organists, July 1999



## Oundle Festival of Music & Drama

Registered Charity No. 1013625

**1999**  
**24<sup>th</sup> - 27<sup>th</sup> MARCH**  
**Schedule & Details from:-**

Mrs. S.P.Burchell, 7 Mildmay Close,  
Oundle, Peterborough PE8 4HB  
Tel. 01832-272738

# In tune with all your financial requirements

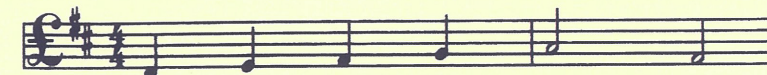

Mort - ga - ges, In - vest - ments,

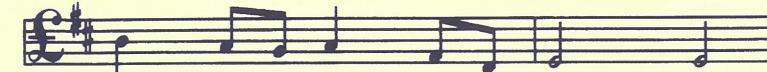

Bank - ing, Sav - ings, In - sur - ance,

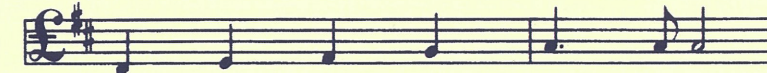

Pen - sions, Tra - vel Ser - vi - ces,



Val - u - a - tions, E - state A - gen - cy.

Norwich and Peterborough Building Society is a Representative only of the Commercial Union Marketing Group, which is regulated by the Personal Investment Authority for the purposes of advising on and selling Life Assurance and Pensions, Unit Trusts, UCITS and PEPs bearing Commercial Union's name. Mortgages are subject to status, security and, in certain circumstances, life assurance. Mortgage loans are not available to anyone under the age of 18. Written quotations are available on request from any branch of the Society.

**YOUR HOME IS AT RISK IF YOU DO NOT KEEP UP REPAYMENTS ON A MORTGAGE OR OTHER LOAN SECURED ON IT.**

CU3953

The Old Town Hall,  
Market Place, Oundle PE8 4BQ.  
Telephone: (01832) 273037.



**WE CAN HELP**

Chief Office: Peterborough Business Park,  
Lynch Wood, Peterborough PE2 6WZ.  
Telephone: (01733) 372372.

Member of The Building Societies Association.  
Member of LINK. Assets exceed £1.8 billion.

**In perfect  
harmony  
with  
distribution**

**LYNX**